

# WESTERN CREEK

MICHAEL BAILEY  
WEI LOR  
KATRINA TORRESAN  
SEMESTER 1 2009

19.11.2010

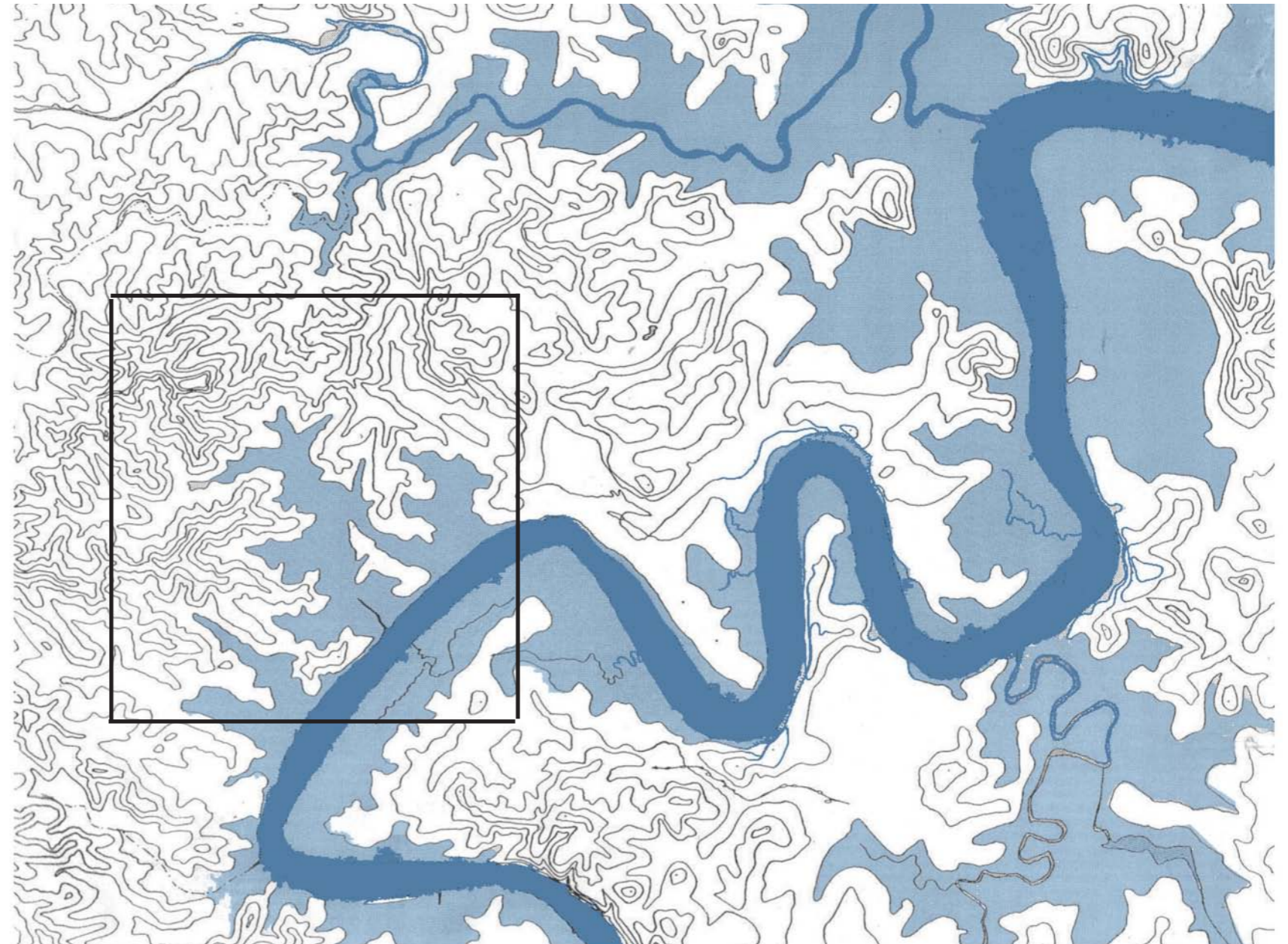
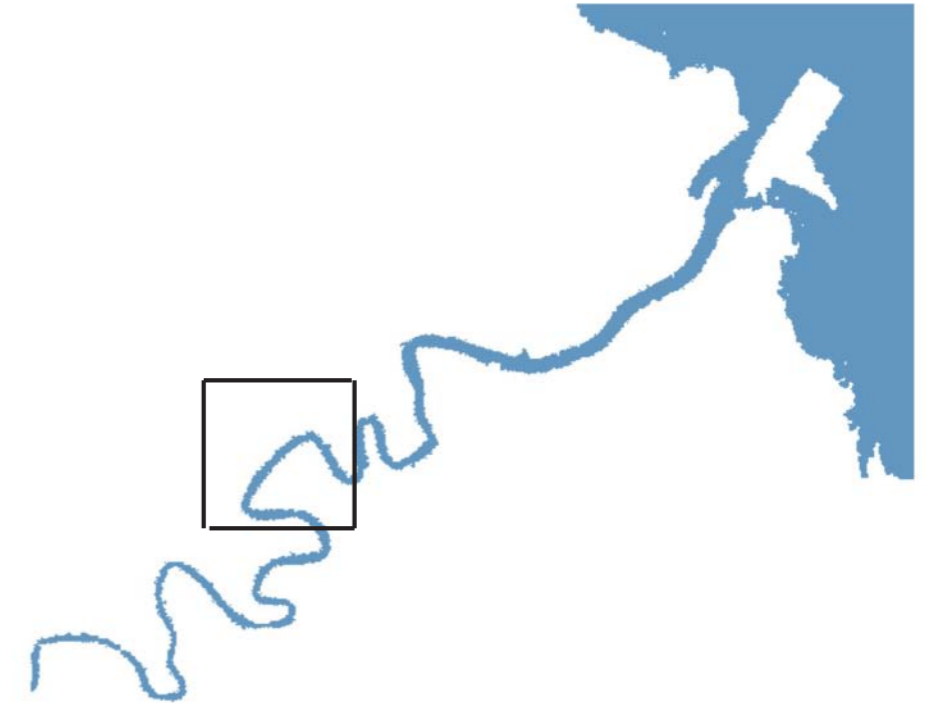

# WESTERN CREEK



# THEN

FIRST CITY TO 1985

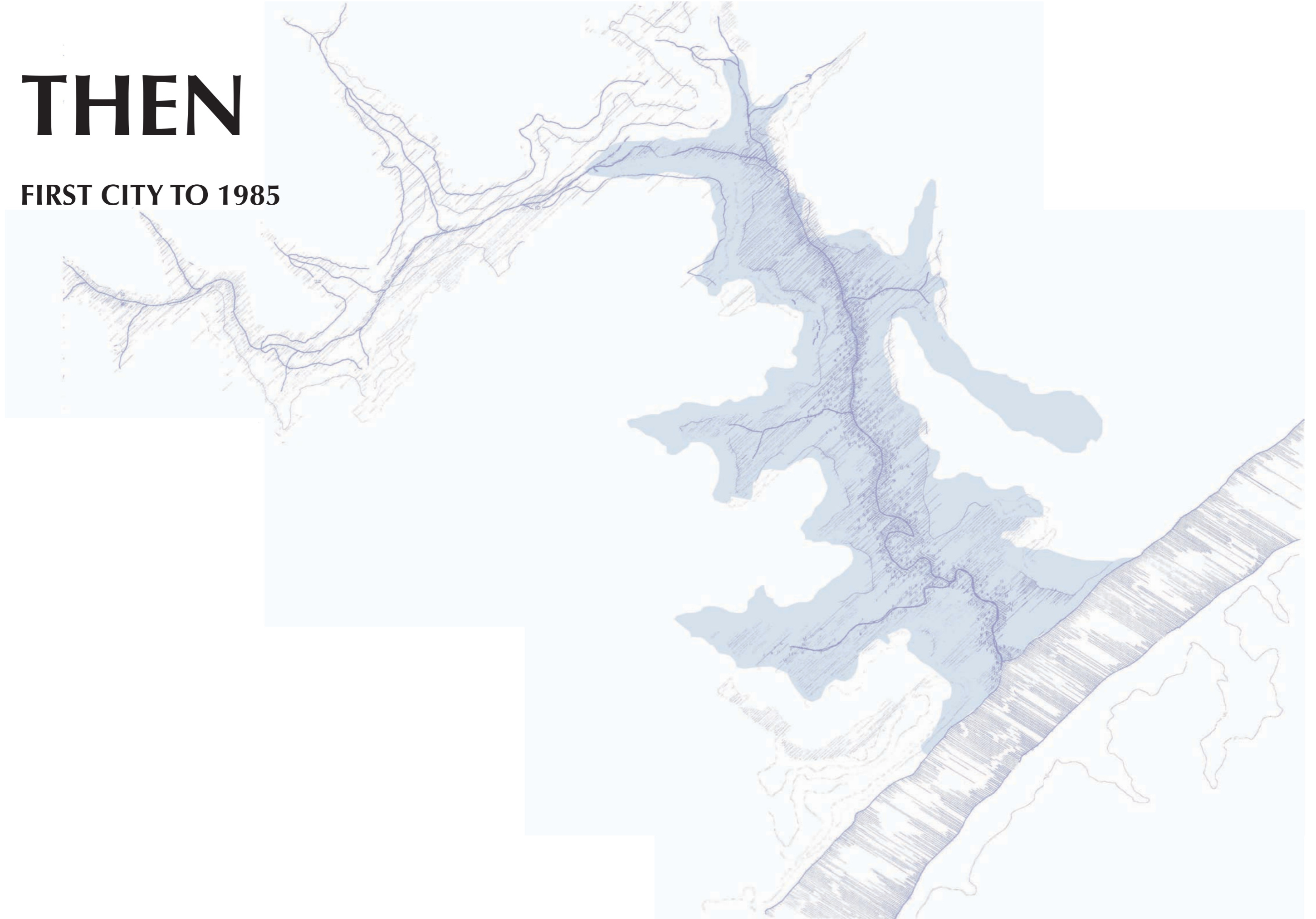

# 'BANERABA' INHABITED

## THE FIRST CITY

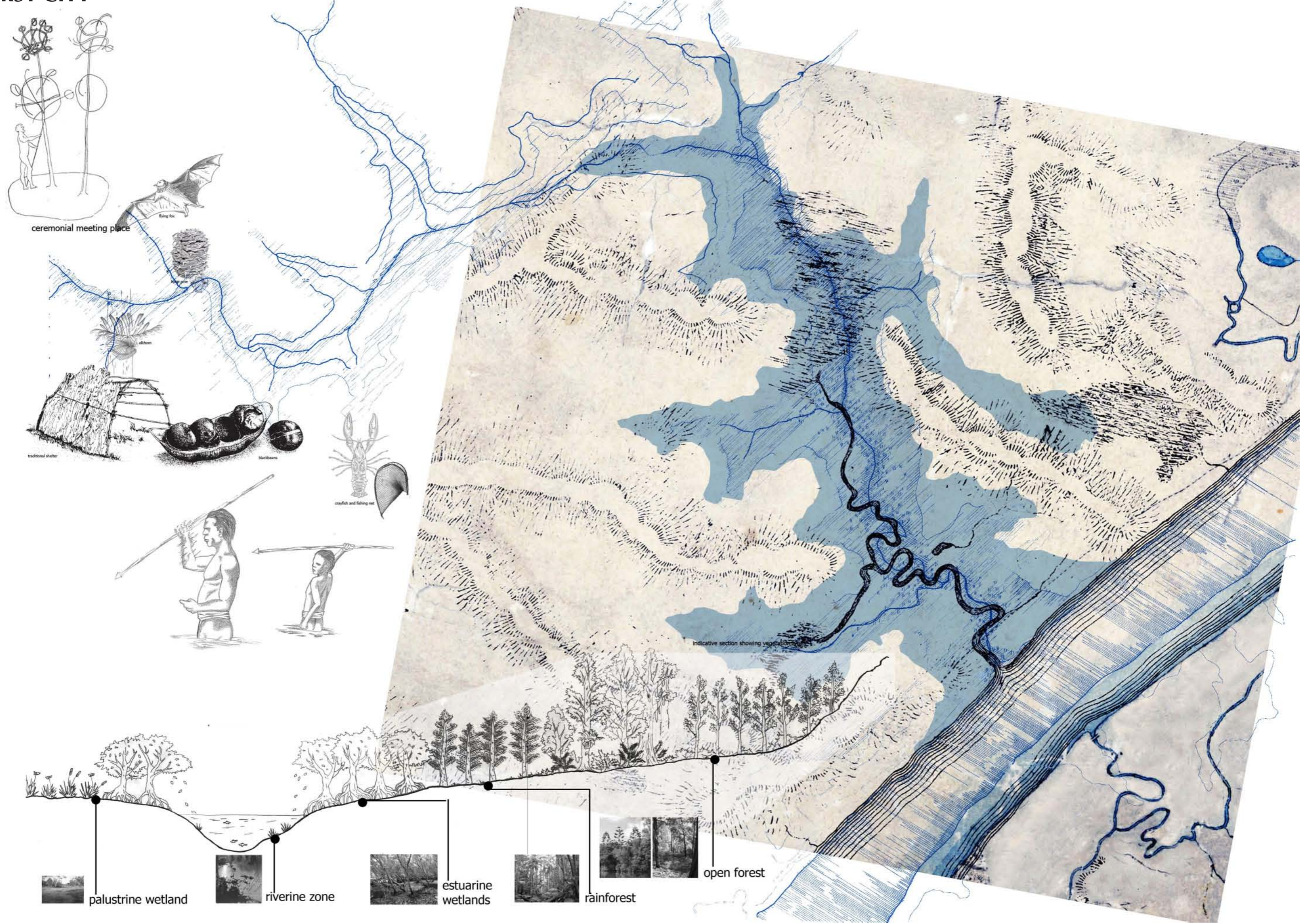

ceremonial meeting place

flying fox

traditional shelter

blackbeans

crayfish and fishing net

indicative section showing vegetation

palustrine wetland

riverine zone

estuarine wetlands

rainforest

open forest

# FREE SETTLEMENT : 1800 - 1850

1842 MAP

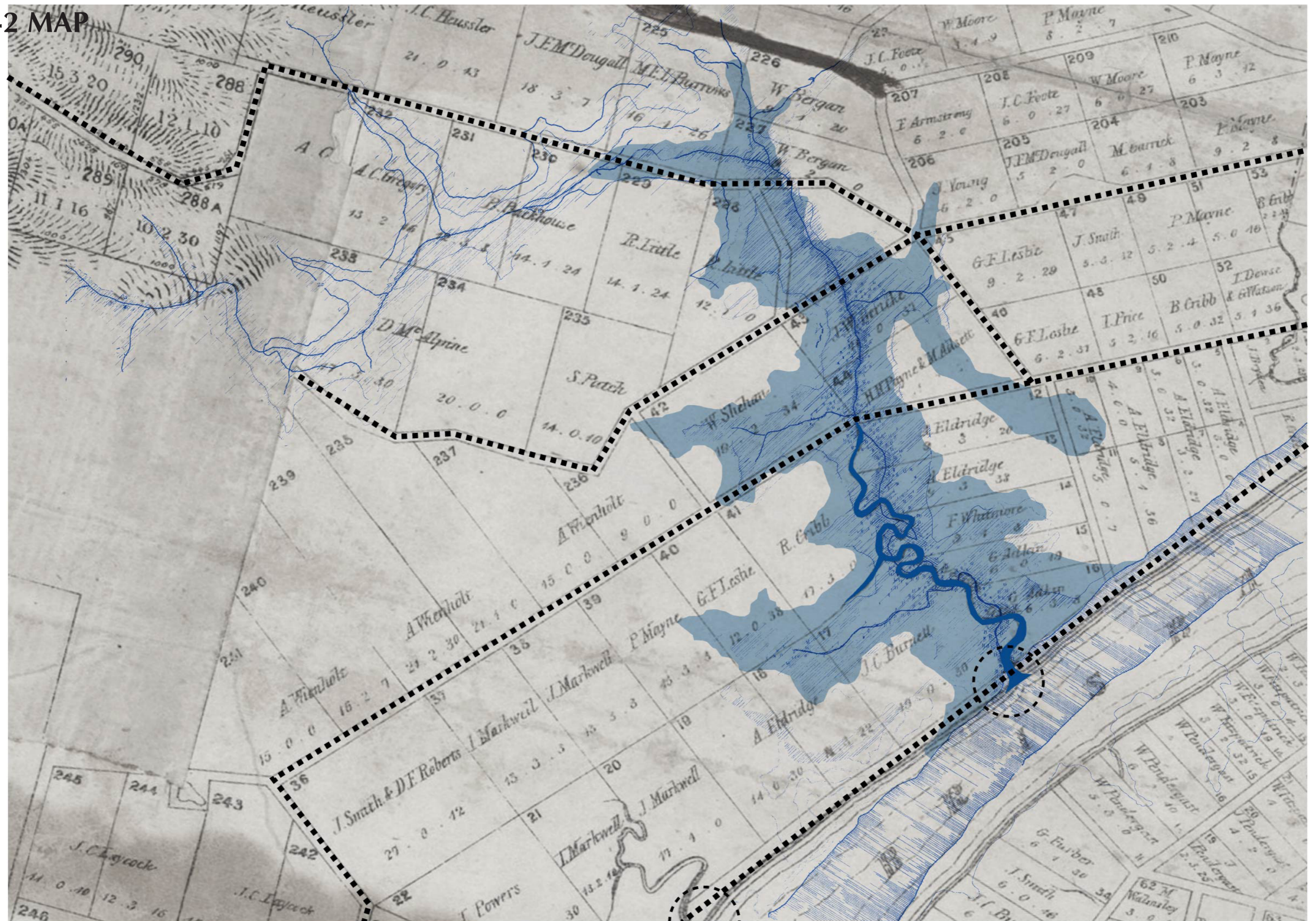



# THE EARLY SUBURBS : 1866-1905

1895 MAP

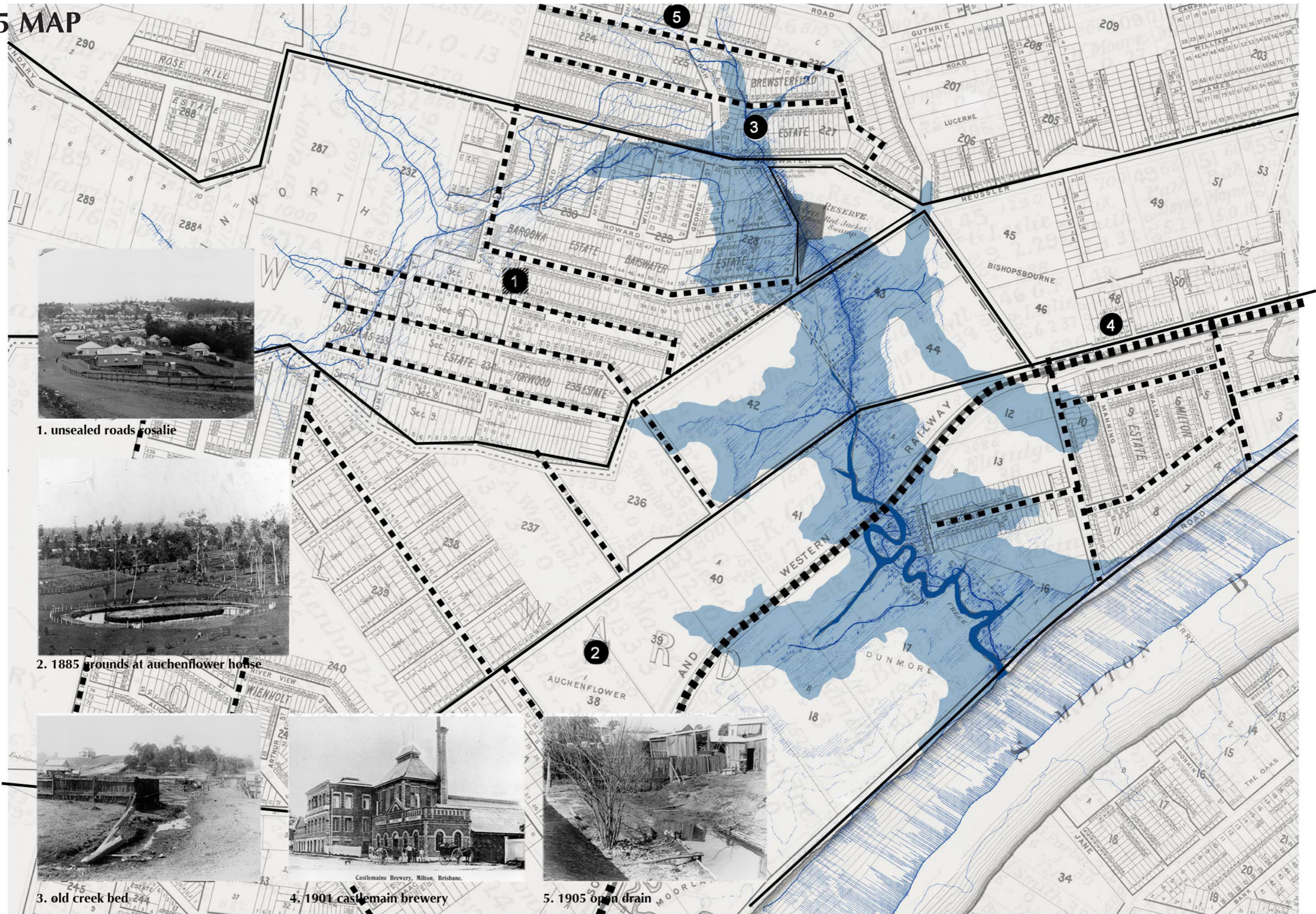

1. unsealed roads rosalie



2. 1885 grounds at auchenflower house



3. old creek bed, 244



4. 1901 castlemaine brewery



5. 1905 open drain

# THE GROWING SUBURBS : 1880-1915

## 1914 MAP



1. 1929 bardon tram



2. 1918 daytrippers on milton reach



# INNER-CITY SUBURB : 1916-1940

## 1933 MAP

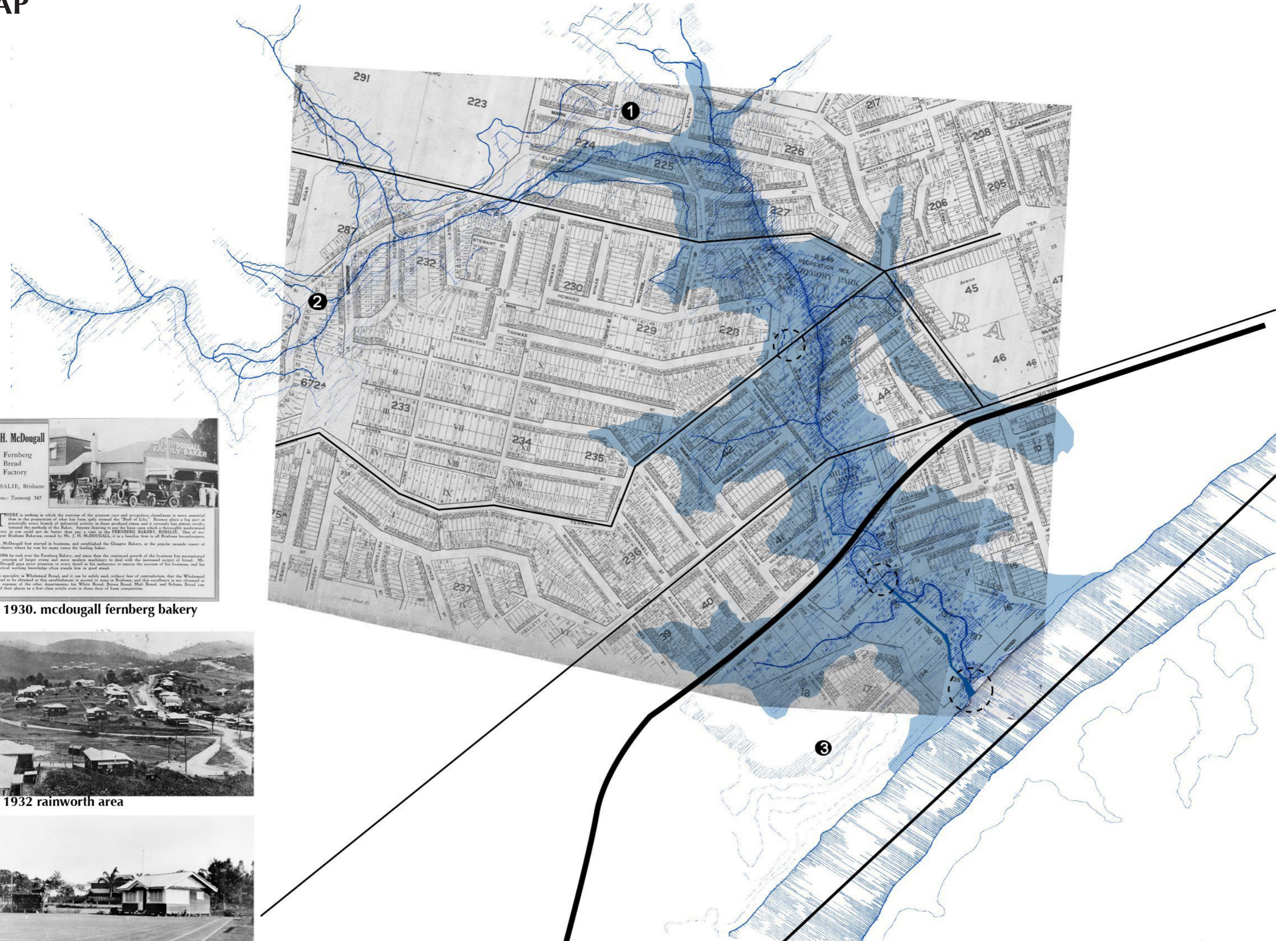

**J. H. McDougall**  
Fernberg  
Bread  
Factory  
ROSALIE, Brisbane  
Phone: (Town) 347



THERE is nothing in which the exercise of the greatest care and scrupulous cleanliness is more essential than in the preparation of what has been aptly termed the "Staff of Life." Science plays a big part in practically every branch of industrial activity in these modern times, and it certainly has done so in the methods of the Baker. Any one desiring to see the latest system which a thoroughly modernized Bakery is run could not do better than pay a visit to the FERNBERG BAKERY, ROSALIE. One of our largest Brisbane Bakeries, owned by Mr. J. H. McDUGALL, is in a location first in all Brisbane bakeries.

Mr. McDougall first started in business, and established the Glasgow Bakery, at the popular seaside resort of Southport, where he was for many years the leading baker.

In 1906 he took over the Fernberg Bakery, and since then the continual growth of the business has necessitated the erection of larger ovens and more modern machinery to deal with the increased output of bread. Mr. McDougall pays strict attention to every detail in his endeavour to ensure the success of his business, and his practical working knowledge often stands him in good stead.

His speciality is Wholesome Bread, and it can be safely said, without fear of contradiction, that the Wholesome Bread to be obtained at this establishment is second to none in Brisbane, and this excellence is not obtained at the expense of the other departments for White Bread, Brown Bread, Mail Bread, and Sultana Bread can hold their places as a first class article even in these days of keen competition.

1. 1930. mcdougall fernberg bakery



2. 1932 rainworth area



# URBAN HUB : 1941 to 1985



# NOW

2009 & 2010

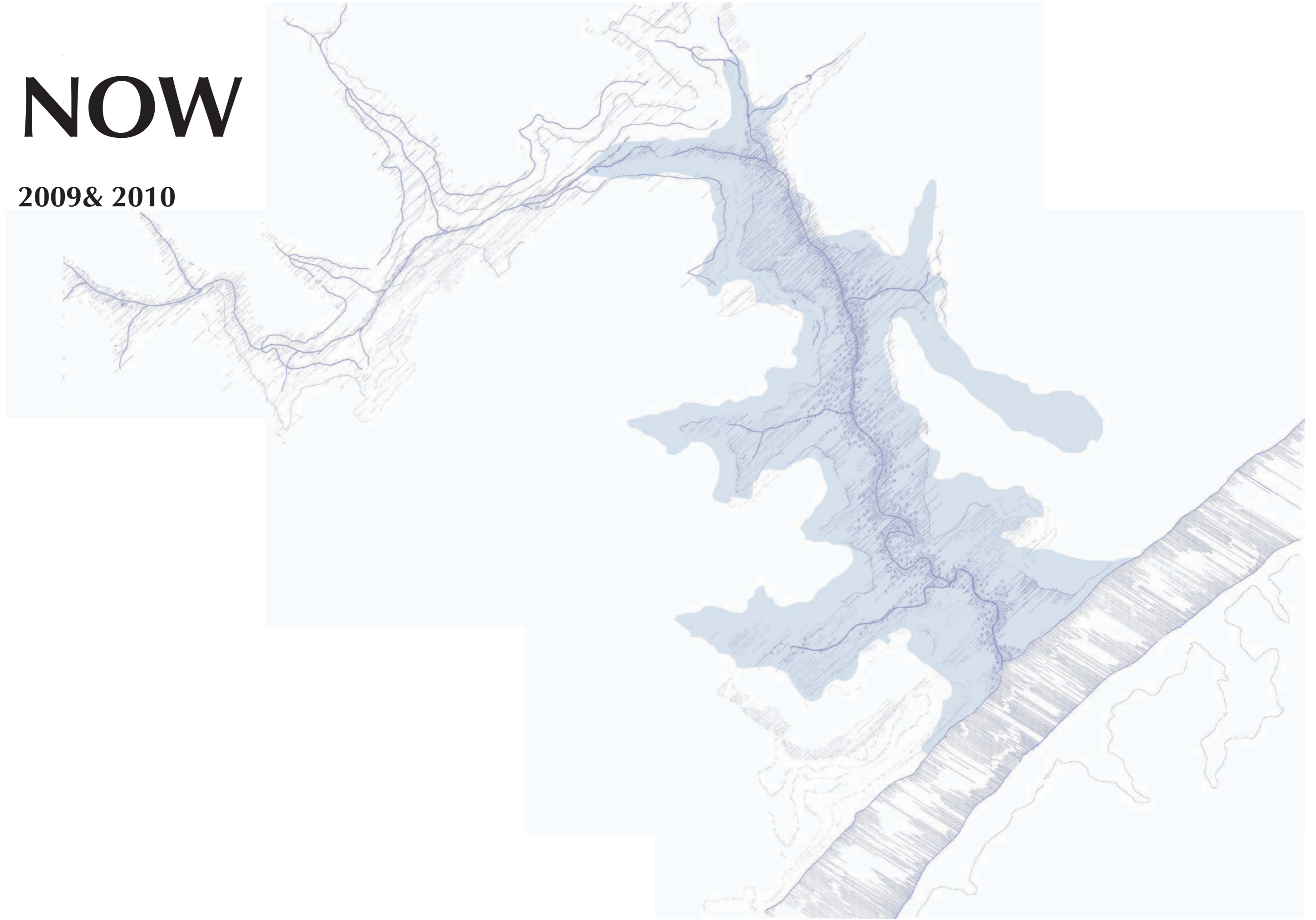

# WESTER CREEK TODAY: CREEK REMNANTS

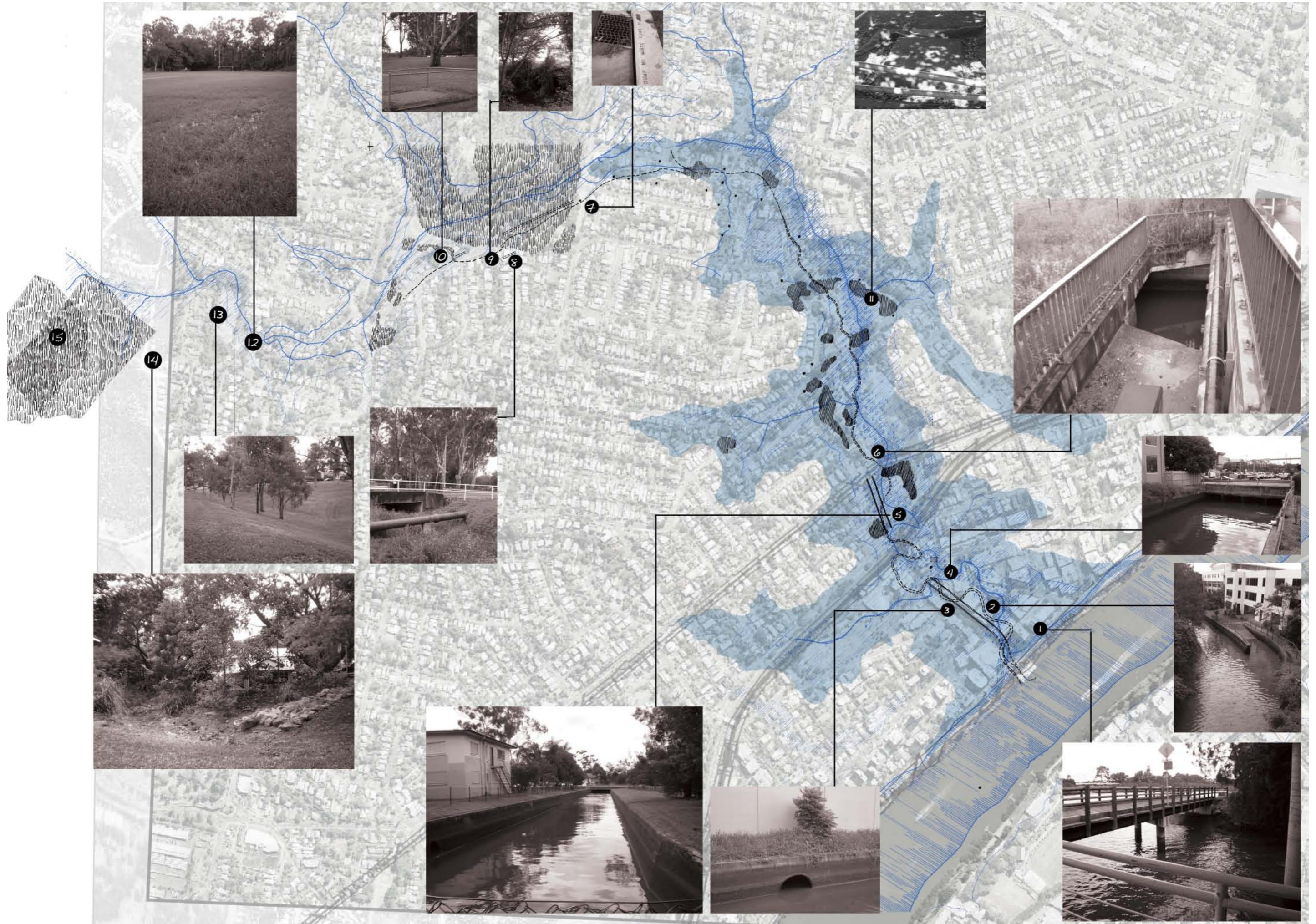

# CREEK CHARACTER



1893 flood (8.4m)



20yr (3.0m) and 100yr (5.4m) floods



localised flash flooding

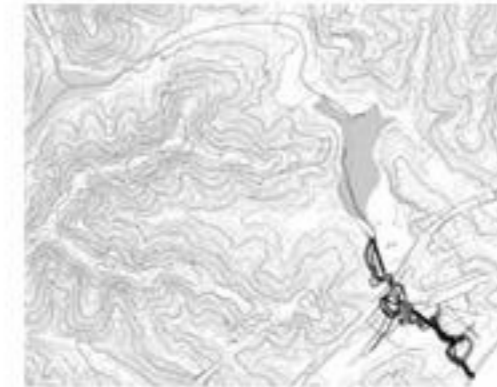

creek and swamps 1850 - 2009

the western creek is **ever changing**

constantly changing **meanders** and human settlement has constantly **shifted its location** and character

the **tide still surges** up the brisban river and into the creek

flash floods transform the valley into **raging torrents** and **backyard ponds**

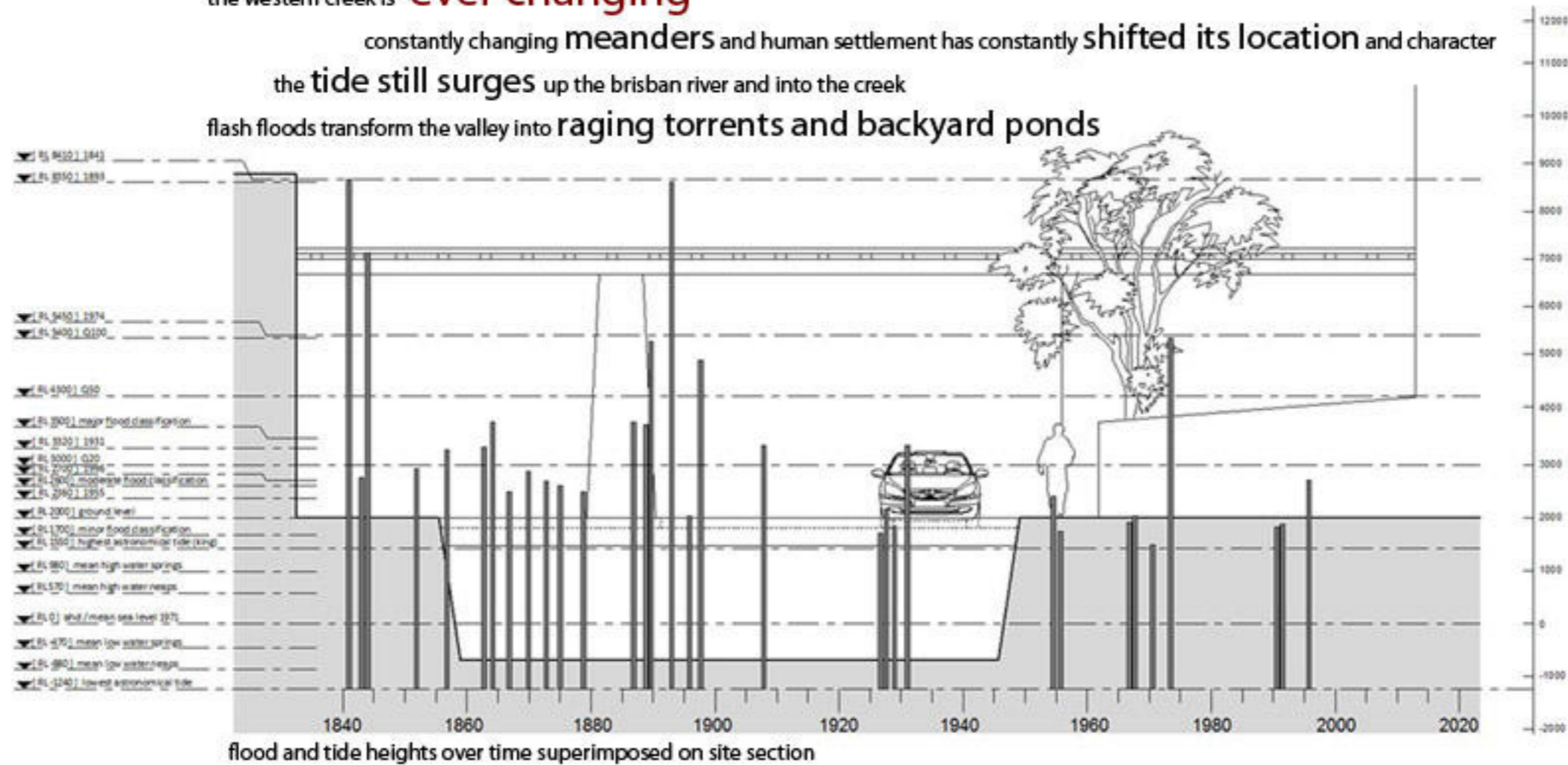

# FLASH FLOODING: MAY 2009



frew park, milton



torwood street, milton



norman buchan park, rosalia



# WHEN

2010, 2020, 2050

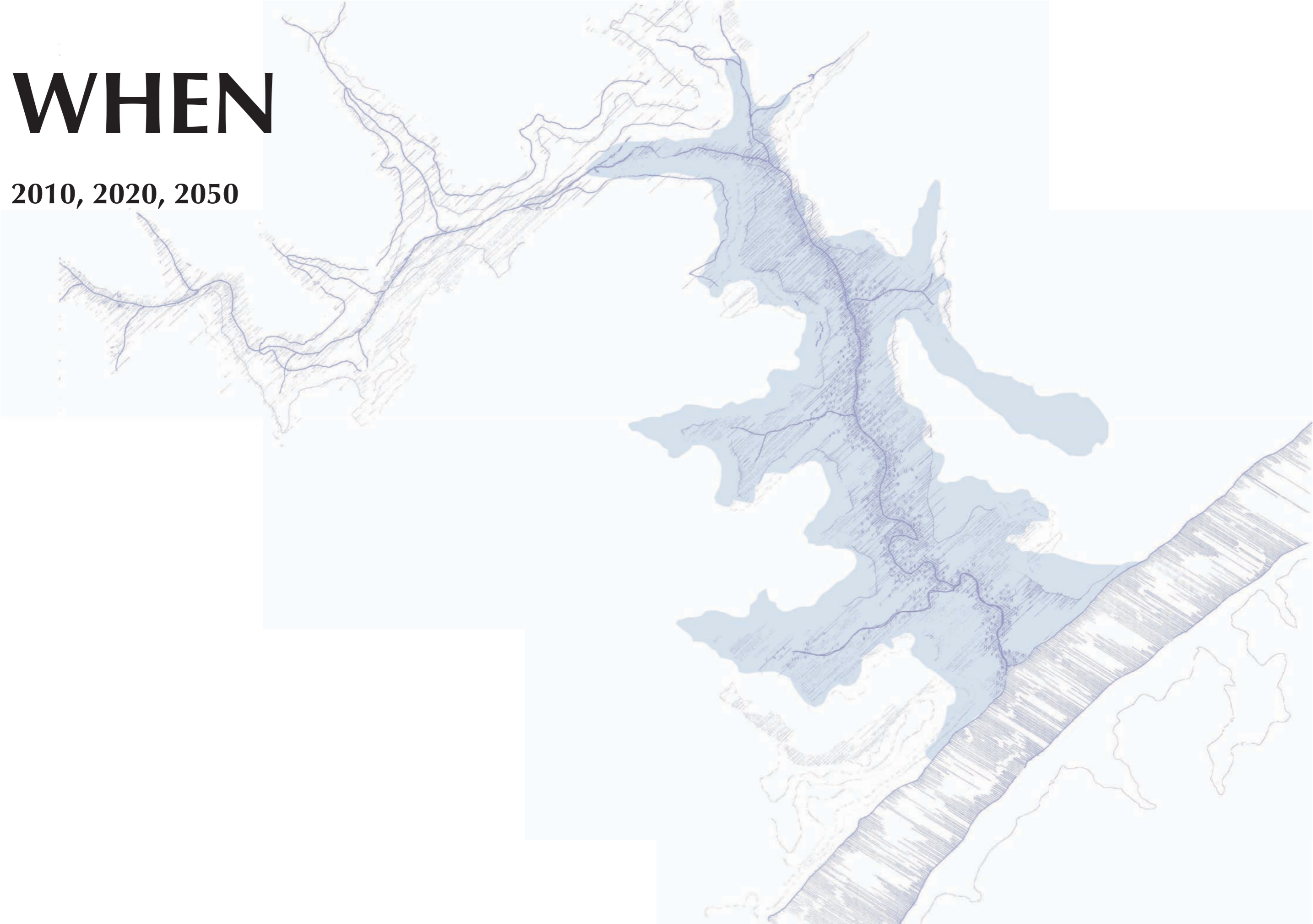

# FUTURE PREDICTIONS



milton park, milton road, may 2009 flash flooding

- **population growth : 2.8 million 2031  
4 million 2051**
- **climate change: reduced average rainfall  
severity and frequency of extreme weather  
rising sea levels**
- **land occupancy and consumption : depletion of natural resources and environment**

# MANIFESTO

urban projects that are:



local



incremental

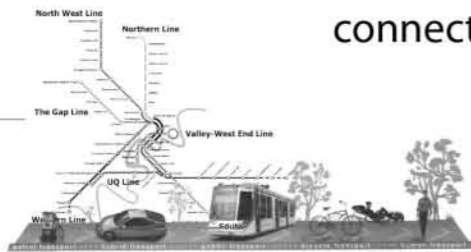

connected



architectural



landscape focused



green



public

and procured through:



political support



community participation



traditional contracts



education

to promote:



sustainable living



active public life



strong community



collective responsibility

# IDEA: REINSTATING THE LOST PAST

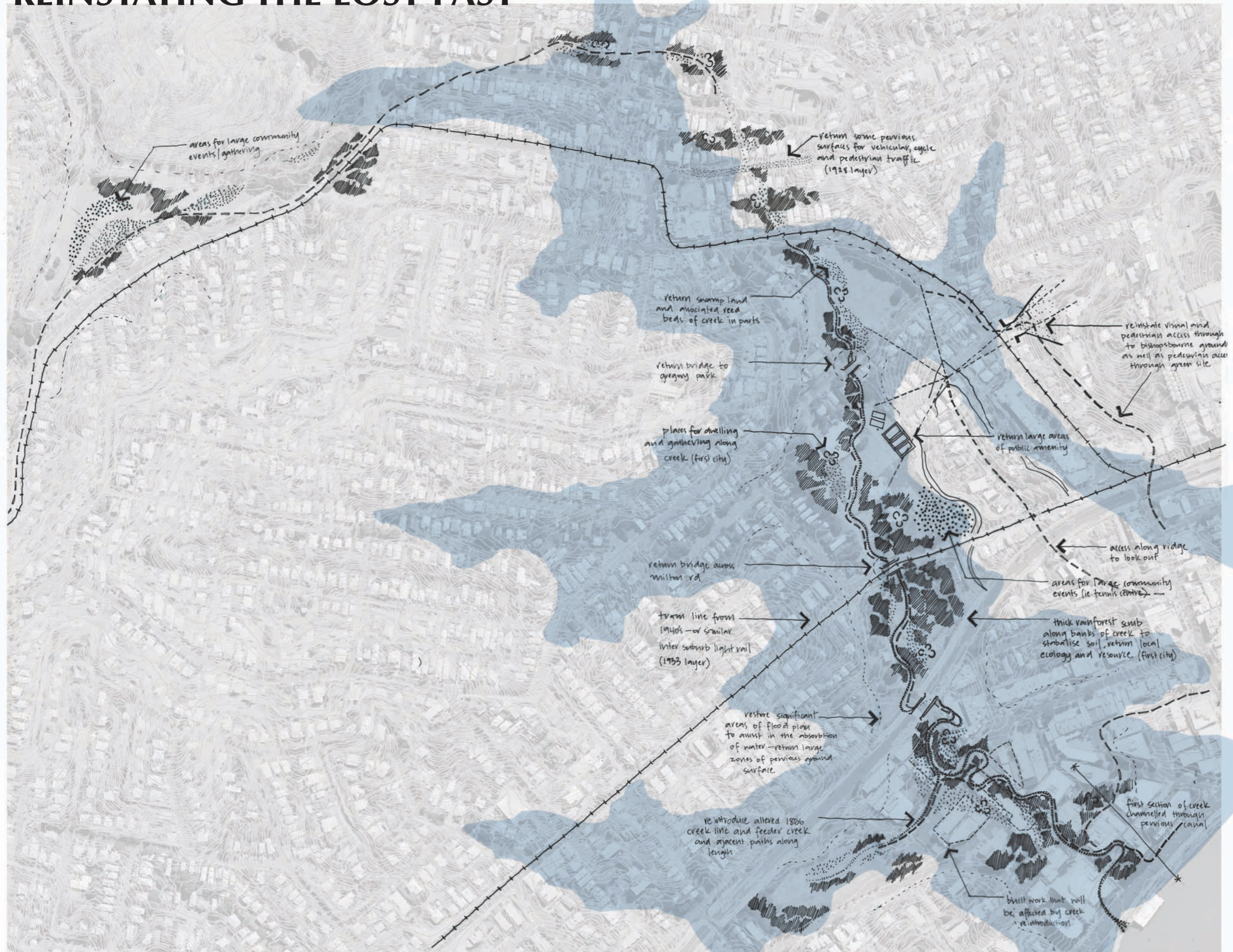

# PROPOSITION 2020

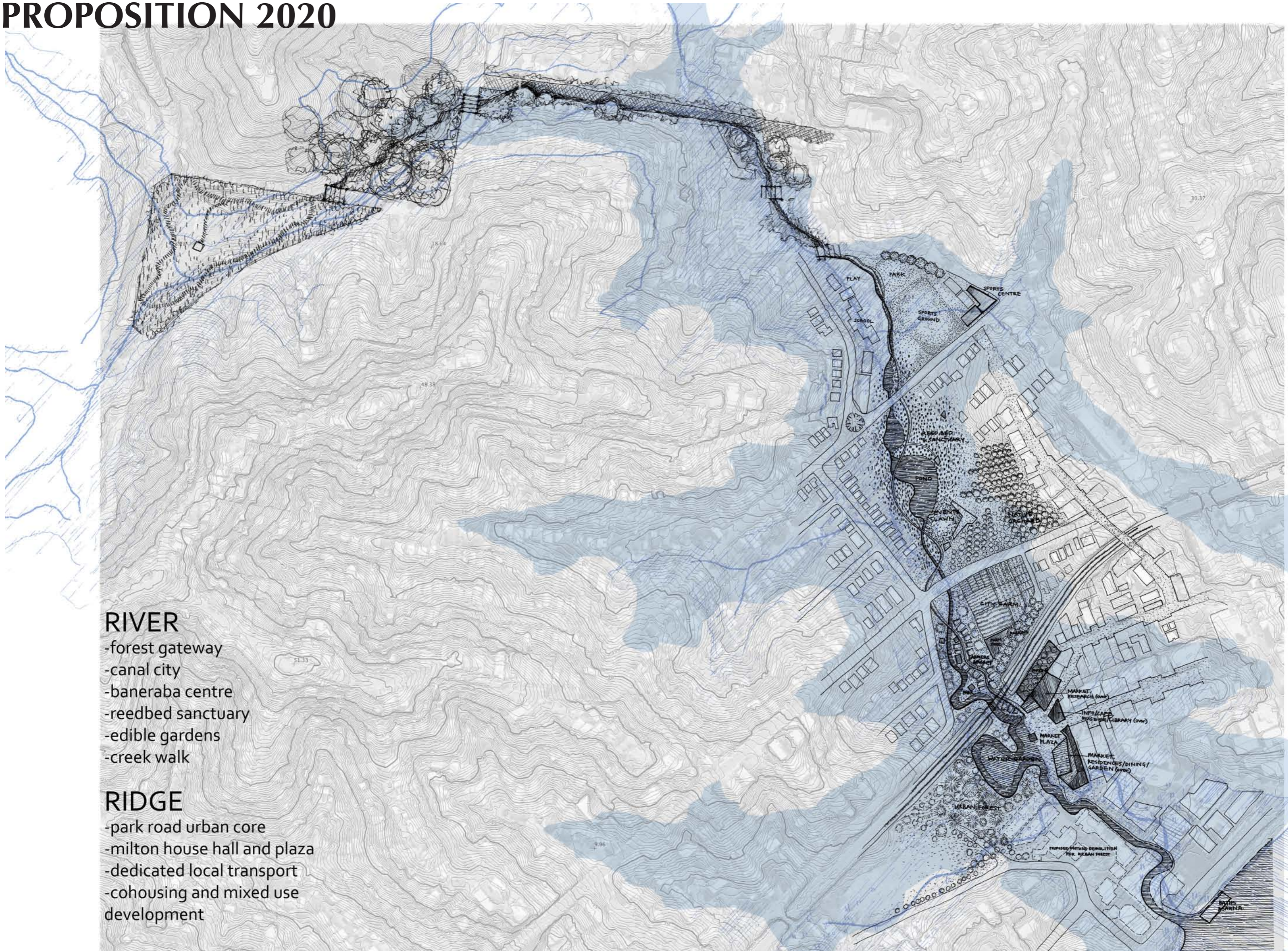

## RIVER

- forest gateway
- canal city
- baneraba centre
- reedbed sanctuary
- edible gardens
- creek walk

## RIDGE

- park road urban core
- milton house hall and plaza
- dedicated local transport
- cohousing and mixed use development

# PROPOSITION DETAIL 1: CREEK MOUTH

western creek walk



forest gateway



rivercity lookout



canal city



market halls



king tide plaza



research centre

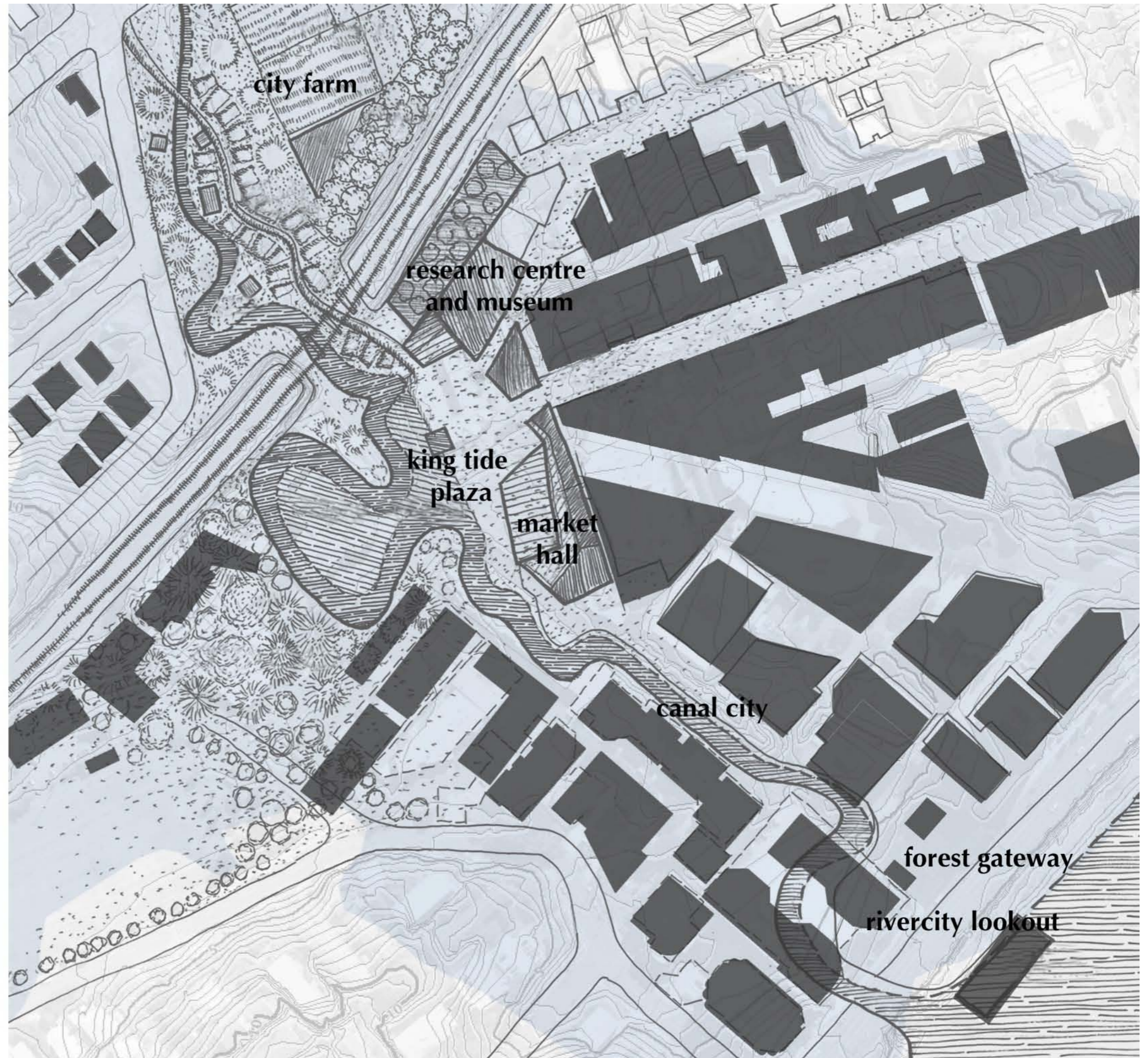

# PROPOSITION DETAIL 2: RIDGE

western creek walk



parklands



city farm



native orchards



events lawn  
and pavillion

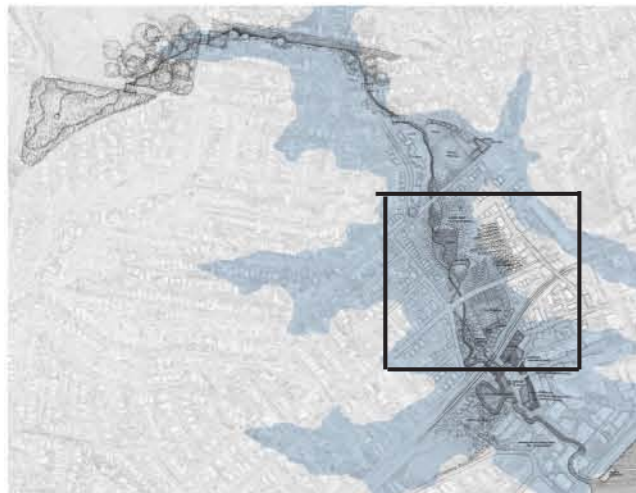

# PROPOSITION DETAIL 3: UPPER REACHES

western creek walk



sports fields



reedbed sanctuary

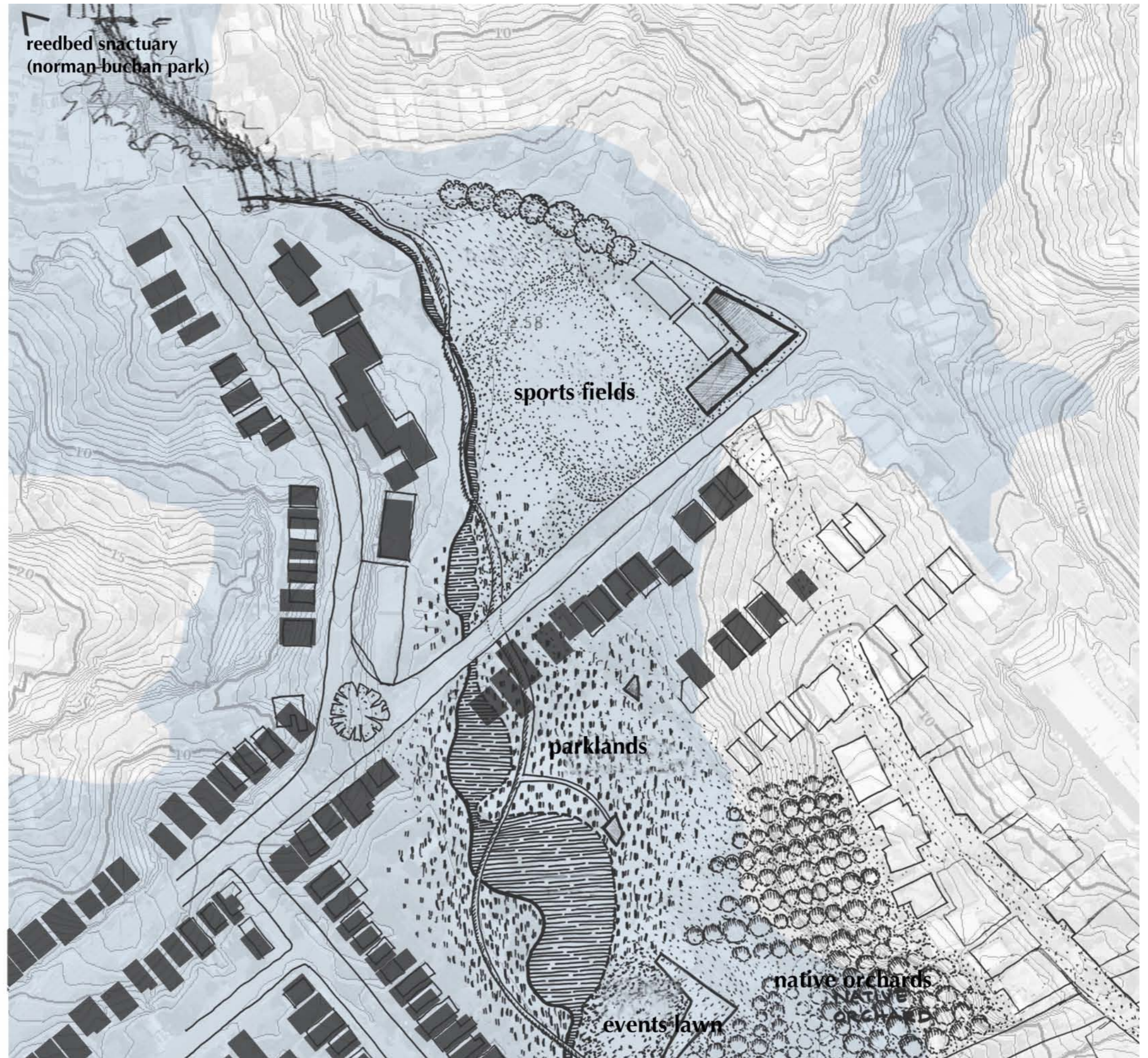
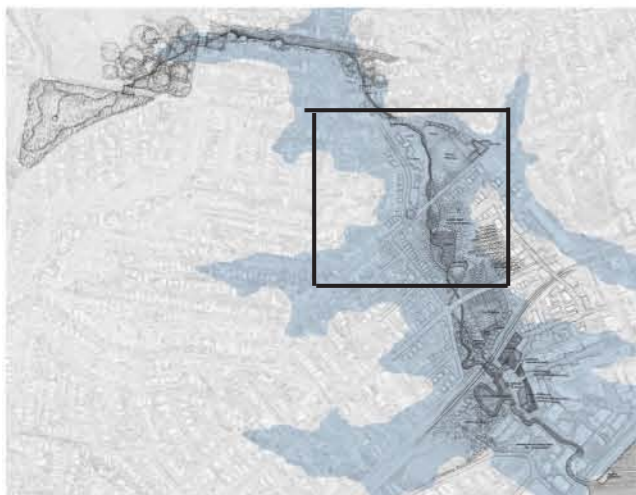

# RIVER TO RIDGE

2010

2020

2050



# PROPOSITION 2050

